

# PEARSON PROFESSIONAL CENTERS

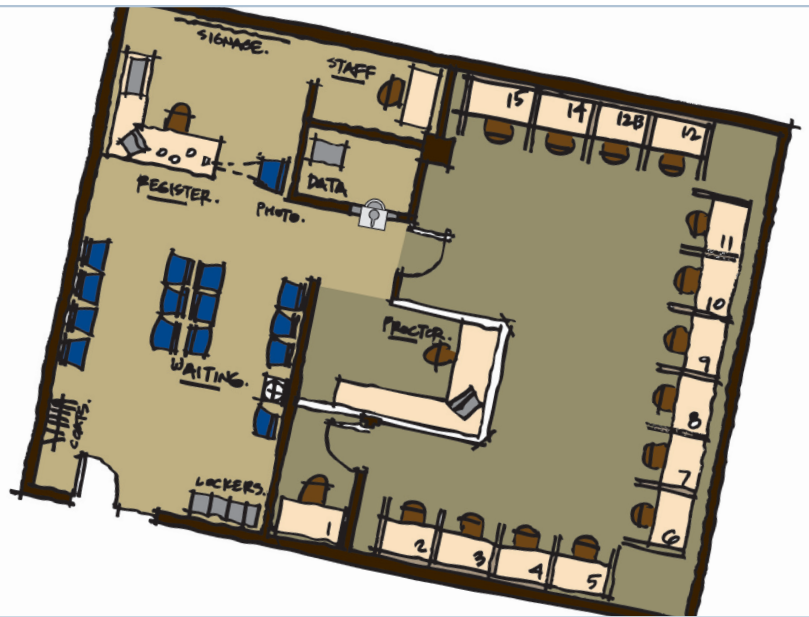

*Pearson Professional Centers are Pearson VUE's company-owned and -operated test centers that offer the highest level of exam delivery, security and control in the industry. We will collaborate with you to customize an exam delivery solution that meets your specific needs; including testing hours, security measures, identification requirements, and other processes specific to your program and the needs of your candidates.*

## Convenient, High-Quality Testing Environments

Pearson Professional Centers are situated in over 250 convenient locations throughout the United States and in key major markets throughout the world. Pearson Professional Centers have a patented security design and are carefully controlled testing environments that encourage peak performance from exam candidates. The centers are sensitively designed to be quiet and distraction-free, and all are ADA compliant.

## Professional Staff and Field Management

All Pearson Professional Center staff undergo pre-employment testing and a rigorous training and certification program. Our experienced employees have a practical knowledge of test administration and proctoring. Field-based regional testing center managers ensure the proper implementation of your program.

## Comprehensive Security and Control

The integrity of your testing program depends on the security and reliability of your delivery partner. Our patented test center design ensures candidates are properly monitored throughout the testing experience and that your exam assets are protected.

*Security controls include:*

- Top quality physical and data security systems
- Completely enclosed testing rooms with partitioned workstations and glass-enclosed proctor stations
- Digital audio and videotaped test sessions
- State-of-the-art biometric verification using palm vein recognition technology or fingerprinting, as well as digital photographs and signatures.



PearsonVUE.com  
PVAmericasSales@pearson.com  
800.837.8969

*Locations on back»*

